DRIVE TRAIN, MAIN GEARCASE MOUNTING - Z26NEY99A4/B4/A6/B6 (C760066)

2026 RZR - RZR XP S 1000 ULTIMATE (R01) - Z26NEY99A4/B4/A6/B6

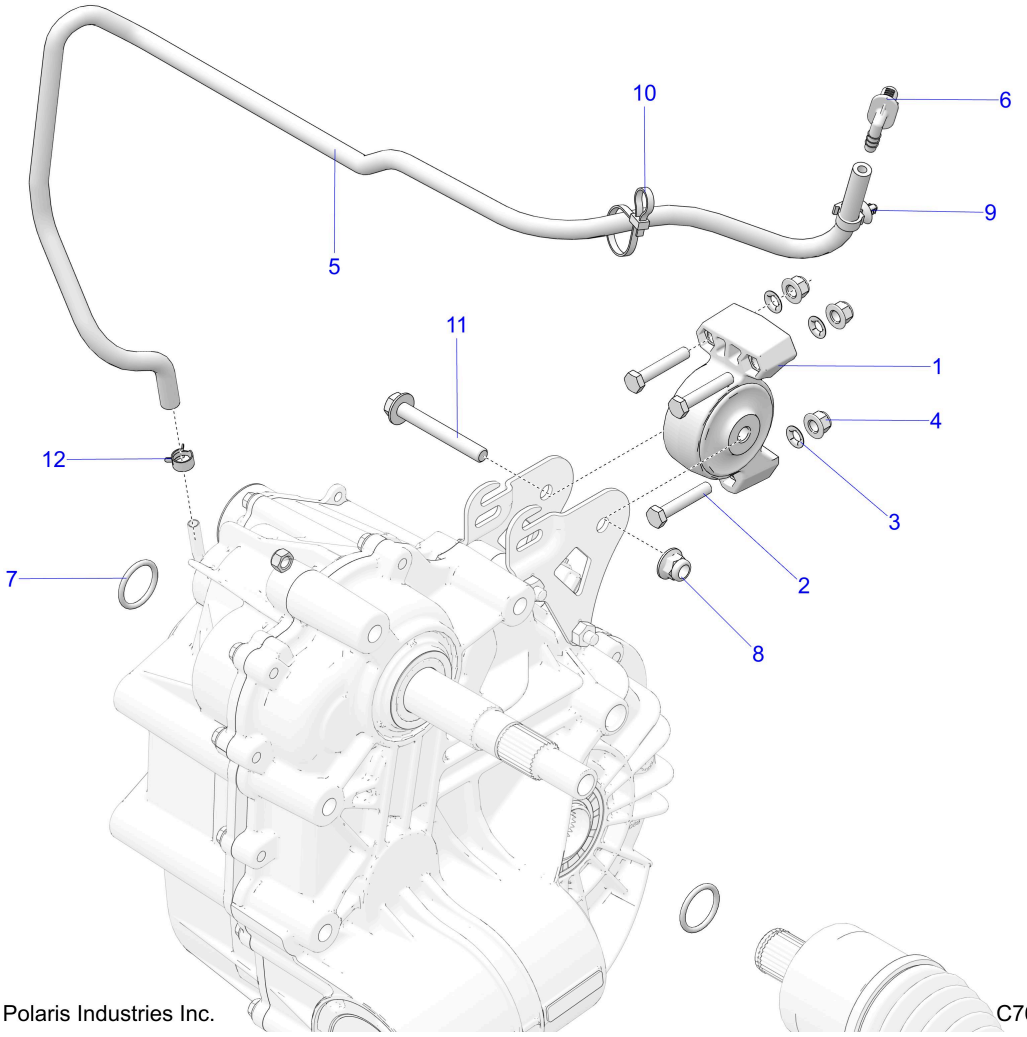

© 2025 Polaris Industries Inc. C760066

Reference #	*Part#*	*Description*	*Quantity*
1	1333430	MOUNT, ISOLATOR	1
2	7519097	SCREW-HH M8X1.25X45 8.8 ZOD	3
3	7547030	NUT-5/16-PAL-Y	3
4	7547332	NUT- M8X1.25, FLG, NYLOC-OLIVE D	3
5	2522474	VENT-TRANS,FORMED	1
6	5453464	FITTING-VENT LINE,90	1
7	5418014	O-RING,28.17X3.53,VITON,60A	2
8	7547333	NUT-HXFL M10X1.25 8 ZTB NYL	1
9	7670116	CLIP, ROUTING, .472 B.D., HINGED	1
10	7081033	CABLE-TIE,7-46MM,DUAL-LOOP	1
11	7519286	SCR-HXFL-M10X1.25X75 10.9 ZOD	1
12	7081432	CLAMP-HOSE, 17/32, GREEN	1

Copyright 1996-2026 Polaris Industries U.S.A All rights reserved.